

Compilation of Social Statistics

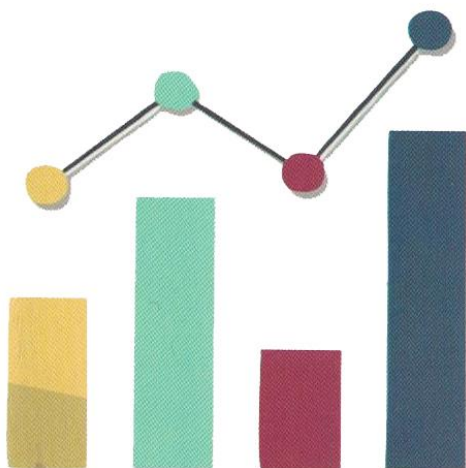

Government of Nepal
Ministry of Women, Children and Senior Citizen
Singhadurbar, Kathmandu, Nepal
2076

Published by:

Ministry of Women, Children and Senior Citizen
Singhadurbar, Kathmandu, Nepal
2076

Telephone: 4200408, 4211190, 4200337

Copyright @ 2076

Ministry of Women, Children and Senior Citizen

Foreword

It our great pleasure to share this publication name "Social Statistics" with stakeholders. As per the mandate of the government of Nepal, the ministry is committed to empower the women, children, senior citizens and persons with disabilities and also to ensure their rights. The information is a prerequisite to achieve the goal and also to evaluate the performance as well. However, these data are not easily available in one place when we want them. So Ministry of Women Children and Senior Citizen has been striving to compile some social statistics in one place. This publication compiles the data from the different secondary sources and covers the information on women, children, senior citizens and persons with disabilities.

The information insight the publication will be helpful for policy makers, planners, managers, researchers and users and also look forward for feedback and suggestions for further improvements.

Finally, we would like to thanks to all entire team for the hard work in preparing this publication.

Ministry of Women, Children and Senior Citizen

Table of Contents

Section 1 SOCIAL CHARACTERISTICS

1. Population By sex ¹	1
2. Population By sex and Residence 2011 ¹	1
3. Percentage of Child Population (0-17 yrs), 2011 ¹	1
4. Total Households, 2011 ¹	1
5. Index of Ageing, 2011 ¹	2
6. Median Age by sex, 2011 ¹	2
7. Female Headed Households (%), 2011 ¹	2
8. Household Head by Age and sex 2011 ¹	3
9. Average Household Size, 2011 ¹	3
10. Household by Female Ownership on Fixed Assets, 2016 ⁶	3
11. Population By Age and sex 2011(in percentage) ¹	4
12. Population By Broad Age Group and Sex 2011 ¹	6
13. Dependency Ratio of the Population, 2011 ¹	6
14. Population By Disability and Sex 2011 ¹	6
15. Distribution of disabled population by type of disability ¹	7
16. Single Women 2011 ¹	8
17. Birth Registration (%)of under five children, 2014 ²	8
18. Percentage of children age below 16 years by status of living arrangement by sex, 2011 ¹	8
19. Mean age at Marriage, 2011 ¹	8
20. Distribution of Disability ID Cards by Sex, 2018 ³	9
21. Number of child care home and survivors by Province, 2019 ⁴	14
22. Child correction home and survivors, 2019 ³	14

Section 2 LITERACY AND EDUCATION

23. Literacy Rate, 2011 ¹	15
24. Literacy Rate among young women (15-24 Years), 2014 ²	15
25. Enrolments at Different level by sex 2014 ²	15
26. Literacy Rate of population (5 years and above), 2011 ⁴	15

Section 3 MATERNAL AND CHILD HEALTH

27. Infant Mortality Rate, 2016 ⁶	16
28. Under Five Mortality, 2016 ⁶	16
29. Maternal Mortality Ratio, 2016 ⁶	16
30. Contraceptive Prevalence Rate (Any Method), 2016 ⁶	16
31. Fertility Rate, 2016 ²	16
32. Life Expectancy at Birth, 2011 ¹	17
33. Nutritional Status of Children under five years of age (%), 2016 ⁵	17
34. Hard Drug Users, Nepal	18
35. Situation of HIV in Nepal, 2018 ⁷	18

Section 4 ECONOMIC CHARACTERISTICS

36. Key Labour Market Indicators, 2017/18 ⁸	20
37. Employment by Industry, 2017/18 ⁸	20
38. Share of employment by occupation, 2017/18 ⁸	21
39. Percentage of employment by sector, 2017/18 ⁸	22
40. Distribution of cash income from employment, 2017/18 ⁸	22
41. Average Monthly Earnings of employees in	

the main job, 2017/18 ⁸	22
42. Employment of Children (5-17 years), 2017/18 ⁸	23
43. Percentage of Child Labour (5-17 Years), 2014 ²	23

Section 5 COOPERATIVES

44. Total Number of cooperatives, 2017 ⁹	24
45. Number of Women Members in cooperative, 2017 ¹⁰	24
46. Percentage of Women in Management level of Cooperatives, 2017 ¹⁰	24
47. Percentage of Female Staffs in Cooperatives, 2017 ¹⁰	24

Section 6 WOMEN EMPOWERMENT

48. Achievement of women development program, 2017 ¹⁰	25
49. Human Development Index, 2017 ¹¹	25
50. Gender Inequality Index, 2015 ¹²	25
51. Gender Development Index, 2017 ¹²	25
52. Wife's cash earnings compared to Husband's cash Earning, 2016 ⁶	25

Section 7 WOMEN PARTICIPATION

53. Women Participation in Civil Service, 1 June 2018 ¹²	26
54. Elected members in different level, 2014 ¹³	26
55. Number of Doctors registered in Nepal Medical Council, 2014 ¹⁴	27
56. Number of Engineers registered in	

Nepal Engineering Council, 2019* ¹⁵	28
57. Number and Percentage of teacher in all type of schools, 2017 ¹⁶	30
58. Number and Percentage of teacher in all type of Schools, 2017 ¹⁷	30
59. Gross and Net enrollment rate of basic level (1-8) by province, 2017 ¹⁶	31
60. Gross and Net enrollment rate of secondary level (9-12) by province, 2017 ¹⁶	31

Section 8 POVERTY

61. Incidence of Poverty, 2010/11 ¹⁸	32
62. Poverty Gap Index, 2010/11 ¹⁷	32
63. Squared Poverty Gap Index, 2010/11 ¹⁷	32

Section 9 VIOLENCE AND TRAFFICKING

64. Women's Experience of Physical Violence (15-49), 2016 ⁵	33
65. Percentage of children (1-14 years) who experience Corporal punishment, 2014 ²	33
66. Women's (15-49) Ever Experience Different Forma of Violence, 2016 ⁵	33
67. Women's (15-49) ever Experience of sexual Violence since age 15, 2011 ^{56,9}	33
68. Persons trafficked, rescued and rehabilitated, 2019 ¹⁸	34
69. Crime Data Related to Women & Children, 2013 ¹⁹	35
70. Reported Cases of Child Missing ⁴	37

Section 1

SOCIAL CHARACTERISTICS

1. Population By sex ¹	2011	2019 (Projected)
Total Population	26,494,504	29,609,623
Male	12,849,041	358,034
Female	13,645,463	15,251,589

2. Population By sex and Residence 2011 ¹			
Province	Total	Male	Female
One	4,534,943	2,166,536	2,368,407
Two	5,404,145	2,717,938	2,686,207
Three	5,529,452	2,747,633	2,781,819
Gandaki	2,403,757	1,090,808	1,312,949
Five	4,499,272	2,140,316	2,358,956
Karnali	1,570,418	767,923	802,495
Far Western	2,552,517	1,217,887	1,334,630

3. Percentage of Child Population (0-17 yrs), 2011 ¹	
Total Population	11,084,311 (41.84 %)
Male	5,625,604(43.78%)
Female	5,458,707(40.00%)

4. Total Households, 2011 ¹	5,427,302
--	-----------

(A household is defined as a group of people who normally live together and eat their meals together.)

5. Index of Ageing, 2011¹

Census Year	Index of Ageing		
	Male	Female	Total
1971	13.20	14.75	13.86
1981	14.08	13.51	13.81
1991	13.56	13.80	13.58
2001	16.51	16.32	16.70
2011	22.59	24.03	23.30

(Index of ageing measures the intensity of ageing and is calculated by dividing the population of persons of old age (age 60 years and above) by children (age below 15 years) and then multiplying by one hundred.)

6. Median Age by sex, 2011¹

Census Year	Median Age		
	Male	Female	Total
1971	19.80	20.70	20.30
1981	19.50	20.30	19.90
1991	18.41	19.40	18.92
2001	19.00	20.00	20.00
2011	21.28	23.05	22.26

(The median age is the age that divides the population into two numerically equal groups, i.e. half the population is younger than the age, while half is older.)

7. Female Headed Households (%), 2011¹

25.73

(A household head is defined as a main person in the household whose usual place of residence is the same house and shoulders the responsibility of income and expenditure in running the household and take the decision in all family related matters.)

8. Household Head by Age and sex 2011¹

Age group (Years)	Male	Female	Total
10 to 14 Years	0.12	0.19	0.14
15 to 19 Years	1.0	1.86	1.22

9. Average Household Size, 2011¹

4.88

10. Household by Female Ownership on Fixed Assets, 2016⁶

Fixed Assets	Percentage
Both House and Land	10.80
Land Only	9.08

11. Population By Age and sex 2011(in percentage)

Age Group	Total		Male		Female	
	Number	Percent	Number	Percent	Number	Percent
00-04 Yrs.	2,567,963	9.69	1,314,957	10.23	1,253,006	9.18
05-09 Yrs.	3,204,859	12.1	1,635,176	12.73	1,569,683	11.5
10-14 Yrs.	3,475,424	13.12	1,764,630	13.73	1,710,794	12.54
15-19 Yrs.	2,931,980	11.07	1,443,191	11.23	1,488,789	10.91
20-24 Yrs.	2,358,071	8.9	1,043,981	8.13	1,314,090	9.63
25-29 Yrs.	2,079,354	7.85	917,243	7.14	1,162,111	8.52
30-34 Yrs.	1,735,305	6.55	770,577	6	964,728	7.07
35-39 Yrs.	1,604,319	6.06	740,200	5.76	864,119	6.33
40-44 Yrs.	1,386,121	5.23	660,290	5.14	725,831	5.32
45-49 Yrs.	1,172,959	4.43	575,101	4.48	597,858	4.38
50-54 Yrs.	1,005,476	3.8	505,864	3.94	499,612	3.66
55-59 Yrs.	818,263	3.09	412,892	3.21	405,371	2.97
60-64 Yrs.	756,827	2.86	368,451	2.87	388,376	2.85
65-69 Yrs.	554,449	2.09	277,782	2.16	276,667	2.03

Age Group	Total		Male		Female	
	Number	Percent	Number	Percent	Number	Percent
70-74 Yrs.	395,153	1.49	199,610	1.55	195,543	1.43
75-79 Yrs.	235,135	0.89	117,358	0.91	117,777	0.86
80-84 Yrs.	128,777	0.49	62,787	0.49	65,990	0.48
85-89 Yrs.	52,526	0.2	25,810	0.2	26,716	0.2
90-94 Yrs.	20,335	0.08	8,940	0.07	11,395	0.08
95+ Yrs.	11,208	0.04	4,201	0.03	7,007	0.05
Total	26,494,504	100	12,849,041	100	13,645,463	100

12. Population By Broad Age Group and Sex 2011¹

Age group (Years)	Total	Male	Female
10-14 Yrs.	34.91	36.69	33.22
15-59 Yrs	56.98	55.03	58.79
60+ Yrs	8.14	8.28	7.98
Total	100.0	100.0	100.0

13. Dependency Ratio of the Population, 2011¹

Child Dependency Ratio	61.28
Old Dependency Ratio	14.28
Total Age Dependency Ratio	75.56

(The dependency ratio measures the dependency burden of the population. Child population between aged 0-14 years categorized as child dependents and the ageing population 60 years and over known as the old dependents.)

14. Population By Disability and Sex 2011¹

Type	Total	Male	Female
Physical	0.70	0.84	0.57
Blindness / Low Vision	0.36	0.37	0.35
Deaf / Hard To Hearing	0.30	0.32	0.28
Deaf-Blind	0.04	0.04	0.03
Speech Problem	0.22	0.26	0.19
Mental Disable	0.12	0.13	0.10
Intellectual Disable	0.06	0.06	0.05
Multiple Disable	0.15	0.16	0.13
Total	1.94	2.18	1.71

15. Distribution of disabled population by type of disability¹

Type	Total		Male		Female	
	Number	Percent	Number	Percent	Number	Percent
Physical	186,457	36.3	108,279	38.7	78,178	33.5
Blindness / Low Vision	94,765	18.5	47,041	16.8	47,724	20.5
Deaf / Hard To Hearing	79,307	15.4	41,204	14.7	38,103	16.3
Deaf-Blind	9,436	1.8	4,803	1.7	4,633	2.0
Speech Problem	58,855	11.5	33,190	11.8	25,665	11.0
Mental Disable	30,997	6.0	16,787	6.0	14,210	6.1
Intellectual Disable	14,888	2.9	8,280	3.0	6,608	2.8
Multiple Disable	38,616	7.5	20,502	7.3	18,114	7.8
Total	513,321	100.0	280,086	100.0	233,235	100.0

17. Birth Registration (%) of under five children, 2014²

Total	58.1
Boys	59.2
Girls	57.0

18. Percentage of children age below 16 years by status of living arrangement by sex, 2011¹

Status Living Arrangement	Census Year					
	2001			2011		
	Both	Male	Female	Both	Male	Female
Biological Parents	87.6	88.0	87.2	87.8	87.9	87.8
Biological Mother	5.5	5.4	5.6	9.2	9.1	9.2
Biological Father	1.2	1.2	1.1	0.7	0.7	0.6
Biological Father & Step Mother	0.8	0.7	0.8	0.2	0.2	0.2
Biological Mother & Step Father	0.6	0.6	0.7	0.0	0.0	0.1
Other Relatives	0.9	0.8	1.0	0.5	0.5	0.5
Employer	0.6	0.6	0.7	0.1	0.1	0.1
Others	2.4	2.3	2.5	1.5	1.5	1.5
Total	100	100	100	100.0	100.0	100.0

19. Mean age at Marriage, 2011¹

Male	2074
Female	17.54
Total	18.95

20. Distribution of Disability ID Cards by Sex, 2018³ (Up to Ashar 2074/75)

District	Red Card			Blue Card			Yellow Card			White Card			Total
	Female	Male	Total	Female	Male	Total	Female	Male	Total	Female	Male	Total	
Taplejung	101	127	228	160	223	383	168	252	420	80	156	236	1,267
Pachthar	103	117	220	279	309	588	237	347	584	231	315	546	1,938
Ilam	315	378	693	495	722	1,217	566	521	1,087	365	488	853	3,850
Jhapa	630	806	1,436	1,303	1,809	3,112	724	1,199	1,923	263	423	686	7,157
Shankhuwasabha	69	112	181	151	195	346	161	242	403	162	204	366	1,296
Bhojpur	112	109	221	268	357	625	114	307	421	217	187	404	1,671
Tehrathum	93	116	209	153	97	250	149	47	196	66	795	861	1,516
Dhankuta	209	249	458	368	728	1,096	438	651	1,089	219	314	533	3,176
Sunsari	314	343	657	1,103	1,256	2,359	834	1,390	2,224	269	476	745	5,985
Morang	831	1,377	2,208	1,384	2,156	3,540	1,068	2,043	3,111	871	1,607	2,478	11,337
Solukhumbu	82	107	189	251	324	575	173	373	546	109	191	300	1,610
Khotang	188	195	383	335	371	706	330	358	688	210	255	465	2,242
Okhaldhunga	201	267	468	279	451	730	338	489	827	197	273	470	2,495
Udayapur	305	431	736	583	735	1,318	317	524	841	216	295	511	3,406

District	Red Card			Blue Card			Yellow Card			White Card			Total
	Female	Male	Total	Female	Male	Total	Female	Male	Total	Female	Male	Total	
	Siraha	390	546	936	920	816	1,736	744	605	1,349	278	292	
Saptari	143	311	454	328	591	919	960	838	1,798	257	451	708	3,879
Ramechhap	213	274	487	393	488	881	288	467	755	327	472	799	2,922
Dolakha	122	158	280	273	314	587	265	450	715	312	534	846	2,428
Sindhuli	205	280	485	381	485	866	322	475	797	176	277	453	2,601
Dhanusa	138	360	498	423	852	1,275	331	765	1,096	91	233	324	3,193
Mahottari	228	348	576	271	806	1,077	247	475	722	89	375	464	2,839
Sarlahi	473	785	1,258	394	643	1,037	316	487	803	227	650	877	3,975
Bara	457	739	1,196	778	1,115	1,893	719	1,193	1,912	654	251	905	5,906
Parsa	195	378	573	365	773	1,138	239	385	624	84	121	205	2,540
Rautahat	319	614	933	609	1,138	1,747	519	1,013	1,532	357	692	1,049	5,261
Makwanpur	309	411	720	672	854	1,526	482	729	1,211	325	407	732	4,189
Chitwan	239	398	637	774	1,086	1,860	514	706	1,220	247	347	594	4,311
Kavre	359	543	902	671	904	1,575	489	663	1,152	269	365	634	4,263
Sindhupalchok	518	725	1,243	746	990	1,736	747	1,220	1,967	890	1,271	2,161	7,107
Nuwakot	194	301	495	317	482	799	318	504	822	212	309	521	2,637

District	Red Card			Blue Card			Yellow Card			White Card			Total
	Female	Male	Total	Female	Male	Total	Female	Male	Total	Female	Male	Total	
Dhading	287	349	636	498	741	1,239	358	589	947	265	377	642	3,464
Rasuwa	132	118	250	62	132	194	75	128	203	59	10	69	716
Kathmandu	463	633	1,096	622	570	1,192	563	679	1,242	171	201	372	3,902
Bhaktapur	151	182	333	242	310	552	212	272	484	33	55	88	1,457
Lalitpur	289	345	634	391	492	883	234	271	505	114	104	218	2,240
Gorkha	371	563	934	785	1,112	1,897	482	794	1,276	223	313	536	4,643
Kaski	540	730	1,270	709	961	1,670	312	469	781	110	157	267	3,988
Lamjung	144	235	379	420	627	1,047	235	397	632	176	223	399	2,457
Tanahun	277	288	565	466	577	1,043	346	416	762	347	364	711	3,081
Syangja	423	514	937	530	662	1,192	316	561	877	239	354	593	3,599
Manang	5	10	15	28	34	62	11	11	22	6	10	16	115
Baglung	312	361	673	599	850	1,449	562	848	1,410	365	593	958	4,490
Parbat	122	208	330	350	485	835	411	573	984	222	465	687	2,836
Mustang	23	16	39	56	71	127	24	24	48	28	43	71	285
Myagdi	96	143	239	561	683	1,244	383	575	958	411	564	975	3,416
Arghakhachi	333	530	863	360	606	966	327	500	827	217	266	483	3,139

District	Red Card			Blue Card			Yellow Card			White Card			Total
	Female	Male	Total	Female	Male	Total	Female	Male	Total	Female	Male	Total	
	Palpa	181	196	377	564	699	1,263	814	766	1,580	654	747	
Gulmi	284	510	794	541	638	1,179	493	613	1,106	231	410	641	3,720
Nawalparasi	291	486	777	1,142	1,740	2,882	479	867	1,346	397	473	870	5,875
Kapilvastu	365	553	918	498	853	1,351	663	1,042	1,705	218	342	560	4,534
Rupandehi	281	403	684	610	896	1,506	398	675	1,073	261	376	637	3,900
Salyan	126	250	376	379	541	920	275	431	706	298	410	708	2,710
Pyuthan	117	193	310	445	605	1,050	432	595	1,027	217	386	603	2,990
Dang	369	456	825	539	1,076	1,615	855	1,820	2,675	676	1,008	1,684	6,799
Rukum	107	142	249	358	429	787	507	749	1,256	363	460	823	3,115
Rojpa	52	88	140	272	380	652	255	397	652	256	385	641	2,085
Banke	473	287	760	1,114	806	1,920	993	718	1,711	640	641	1,281	5,672
Bardiya	289	492	781	723	968	1,691	589	911	1,500	258	340	598	4,570
Surkhet	183	240	423	508	738	1,246	727	999	1,726	416	508	924	4,319
Dailekh	155	190	345	279	408	687	433	709	1,142	376	733	1,109	3,283
Jajarkot	127	127	254	204	194	398	211	334	545	312	488	800	1,997
Humla	31	60	91	88	145	233	98	202	300	97	232	329	953

District	Red Card			Blue Card			Yellow Card			White Card			Total
	Female	Male	Total	Female	Male	Total	Female	Male	Total	Female	Male	Total	
Jumla	41	41	82	196	190	386	210	311	521	208	430	638	1,627
Mugu	27	28	55	111	104	215	140	140	280	170	135	305	855
Dolpa	47	44	91	231	231	462	213	246	459	74	106	180	1,192
Kalikot	40	82	122	69	138	207	175	296	471	275	614	889	1,689
Bajhang	65	89	154	207	353	560	284	476	760	246	327	573	2,047
Bajura	105	127	232	133	262	395	220	210	430	181	373	554	1,611
Doti	72	153	225	212	371	583	409	440	849	197	324	521	2,178
Accham	54	103	157	164	219	383	358	516	874	405	582	987	2,401
Kailali	290	445	735	1,233	1,886	3,119	1,148	1,640	2,788	1,055	1,344	2,399	9,041
Darchula	125	203	328	233	322	555	391	568	959	240	394	634	2,476
Dadeldhura	48	78	126	164	260	424	193	279	472	209	322	531	1,553
Baitadi	244	339	583	319	497	816	464	716	1,180	145	646	791	3,370
Kanchampur	339	536	875	723	895	1,618	698	1,001	1,699	246	299	545	4,737
Total	16,951	24,071	41,022	34,365	47,827	82,192	31,093	45,492	76,585	20,577	30,960	51,537	251,336

21. Number of child care home and survivors by Province, 2019⁴

Province	Number of Child Care Home	Survivors		
		Male	Female	Total
1	24	280	260	540
2	12	211	73	284
3	401	5,174	5,695	10,869
Gandaki	52	748	850	1,598
5	19	391	421	812
Karnali	13	206	255	461
Far Western	12	184	116	300
Total	533	7,194	7,670	14,864

22. Child correction home and survivors, 2019³

Place	Survivors*		
	Boys	Girls	Total
Bhaktapur	134	14	148
Morang	77	0	77
Kaski	58	0	58
Banke	31	0	31
Parsa	3	0	3
Makwanpur	5	0	5
Rupandehi	47	0	47
Doti	13	0	13
Total	368	14	382

Section 2

LITERACY AND EDUCATION

23. Literacy Rate, 2011¹

Age group (Years)	Male	Female	Total
5 Years and above	75.1	57.4	65.9

(A person who is able to read and write in any language with simple arithmetic computations is considered as literate.)

24. Literacy Rate among young women (15-24 Years), 2014² 84.0

25. Enrolments at Different level by sex 2014²

Indicator	Girls	Boys	Total
Net intake in Primary education	55	59	57.3
Primary school completion rate	95	105	99.5
Attendance to early childhood education	49	52	50.5
Primary School attendance	85	86	85.5
Secondary School Attendance	65	67	66

26. Literacy Rate of population (5 years and above), 20114¹

Province	Male	Female	Total
Province 1	79.27	63.94	71.22
Province 2	60.09	38.88	49.54
Province 3	82.82	67.04	74.85
Gandaki	83.54	67.72	74.81
Province 5	75.50	58.33	66.43
Karnali	72.88	53.21	62.77
Far Western	76.37	51.93	63.48
Total	75.14	57.39	65.94

Section 3

MATERNAL AND CHILD HEALTH

27. Infant Mortality Rate, 2016⁶ 28.4

(Infant mortality rate is the number of infants dying before reaching one year of age, per 1000 live births in a same year.)

28. Under Five Mortality, 2016⁶ 39

29. Maternal Mortality Ratio, 2016⁶ 239

(The number of maternal mortality death per 100,000 live births. The maternal mortality ratio is calculated by dividing the age standardized maternal mortality rate for women age 15-49 in the 7 years preceding the survey by the general fertility rate for the same time period.)

30. Contraceptive Prevalence Rate (Any Method), 2016⁶ 52.6

(Contraceptive prevalence rate (CPR) is the percentage of women who are practicing, or whose sexual partners are practicing, any form of contraception.)

31. Fertility Rate, 2016² 2.3

(Total Fertility Rate (TFR) is the average number of children a woman would bear during her lifetime, assuming her childbearing conforms to her age specific fertility rate.)

32. Life Expectancy at Birth, 2011¹

Male	Female	Total
65.4	68.0	66.6

(Life expectancy at birth is the average number of years a newborn infant would be expected to live if health and living conditions at the time of its birth remained the same throughout its life.)

33. Nutritional Status of Children under five years of age (%), 2016⁵

Type	Boys	Girl	Total
Underweight	26.7	27.4	27.0
Stunting	35.8	36.0	35.7
Wasting	9.7	9.5	9.8

*(**Underweight:** Prevalence of underweight children is the percentage of children under five years old whose weight for age is less than minus two standard deviation from the median weight for age for the international reference population age 0-59 months. **Stunting:** Prevalence of stunted children is the percentage of children under five years old whose height for age is less than minus two standard deviation from the median height for age for the international reference population age 0-59 months. **Wasting:** Prevalence of wasted children is the percentage of children under five years old whose weight for height is less than minus two standard deviation from the median weight for height for the international reference population age 0-59 months)*

34. Hard Drug Users, Nepal

Year	Male	Female	Total	Female%
2007 ⁶	42954	3355	46309	7.2
2012 ⁷	85204	6330	91534	6.9

(Person who intake opiates and chemical substances like Cocaine, Heroin, LSD, Morphine, Buprenorphine etc or those who inhale adhesive substances like dendrite and other polishing substances are defined as hard drug users)

35. Situation of HIV in Nepal, 2018⁷

Total HIV infections reported	Male	Female	TG	Total
	20,198	12,361	188	32,747

Cumulative HIV Infection by Sub Group and Sex

Sub-groups	Male	Female	TG	Total	Percentage
Sex Workers (SW)	126	1,511	28	1,665	5.1
Injecting Drug Users	3,140	98	9	3,247	9.9
Men having Sex with Men (MSM)/TG	567	0	132	699	2.1
Blood or Organ Recipients	85	40	3	128	0.4
Clients of Sex Worker	10,583	193	7	10,783	32.9
Migrant Workers	3,072	289	1	3,362	10.3
Spouse of Migrant	189	2181	2	2,372	7.2
Others	236	8049	6	10,491	32.0
Total	20,198	12,361	188	32,747	100

Cumulative HIV Infection by Age and Sex

Age group (Years)	Male	Female	TG	Total	
0 – 4	506	314	0	820	2.5
5 – 9	588	415	0	1,003	3.1
10 – 14	312	234	0	346	1.7
15 – 19	488	487	12	987	3.0
20 – 24	2047	1677	38	3762	11.5
25 – 49	14,960	8,595	129	23,684	72.3
50 – above	1,297	639	9	1,945	5.9
Total	20,198	12,361	188	32,747	100

Section 4

ECONOMIC CHARACTERISTICS

36. Key Labour Market Indicators, 2017/18⁸

Indicators	Male	Female	Total
Employment to population Ratio	48.3	22.9	34.2
Labour force participation rate	53.8	26.3	38.5
Unemployment Rate	10.3	13.1	11.4

37. Employment by Industry, 2017/18⁸

Industry	Male	Female	Total
Agriculture, forestry and fishing	14.7	33.0	21.5
Mining and quarrying	1.0	0.6	0.8
Manufacturing	16.2	13.4	15.1
Electricity, gas, steam and air conditioning supply	0.6	0.3	0.5
Water supply	0.8	0.3	0.6
Construction	19.5	4.2	13.8
Wholesale & retail trade, repair of motor vehicles & motorcycles	15.6	20.6	17.5
Transportation and storage	7.1	0.3	4.5
Accommodation and food service activities	4.6	6.3	5.2
Information and communication	1.1	0.5	0.9
Financial and insurance activities	1.4	2.1	1.7
Real estate activities	0.3	0.1	0.2
Professional, scientific and technical activities	0.8	0.3	0.6
Administrative and support service activities	1.3	0.2	0.9

Industry	Male	Female	Total
Public administration and defence; compulsory social security	2.4	1.1	1.9
Education	6.8	9.6	7.9
Human health and social work activities	1.8	3.5	2.4
Arts, entertainment and recreation	0.7	0.1	0.5
Other service activities	2.7	1.4	2.2
Private households	0.6	1.8	1.0
Activities of extraterritorial organizations and bodies	0.3	0.2	0.2
Total	100	100	100

38. Share of employment by occupation, 2017/18⁸

Occupation	Male	Female
Managers	86.8	13.2
Professionals	59.0	41.0
Technicians and associate professionals	69.0	31.0
Clerical support workers	60.7	39.3
Service and sales workers	56.6	43.4
Skilled agricultural, forestry and fish- ery workers	42.5	57.5
Craft and related trades workers	78.4	21.6
Plant and machine operators, and as- semblers	94.7	5.3
Elementary occupations	58.5	41.5
Others	92.1	7.9
Total	62.7	37.3

39. Percentage of employment by sector, 2017/18⁸

Sector	Male	Female	Total
Formal	40.3	33.5	37.8
Agriculture	1.3	1.2	1.3
Non Agriculture	39.0	32.3	36.5
Informal	59.7	66.5	62.2
Agriculture	13.4	31.8	20.2
Non Agriculture	45.8	32.9	41.0
Private Household	0.5	1.8	1.0
Total	100	100	100

40. Distribution of cash income from employment, 2017/18⁸

Monthly earnings (Rs.)	Male	Female
<7600	42.0	58.0
7600-10000	53.0	47.0
10000-13500	62.5	37.5
13500-15000	78.2	21.8
15000-25000	80.9	19.1
>=25000	87.8	12.2
Total	71.6	28.4

41. Average Monthly Earnings of employees in the main job, 2017/18⁸

Average	Male	Female	Total
Mean Monthly Earnings (Rs)	19464	13630	17809
Median Monthly Earnings (Rs)	18000	12000	15208

42. Employment of Children (5-17 years), 2017/18⁸

Age (years)	Male	Female	Total
05-09	3,000	1,000	4,000
10-13	23,000	30,000	53,000
14-17	142,000	88,000	230,000
Total	167,000	119,000	286,000

43. Percentage of Child Labour (5-17 Years), 2014² 37.4

Section 5 COOPERATIVES

44. Total Number of cooperatives, 2017⁹ 34,512

45. Number of Women Members in cooperative, 2017¹⁰ 3,213,514

46. Percentage of Women in Management level of Cooperatives, 2017¹⁰ 39.35(97,512)

47. Percentage of Female Staffs in Cooperatives, 2017¹⁰ 47.99(29,042)

Section 6

WOMEN EMPOWERMENT

48. Achievement of women development program, 2017¹⁰

Indicator	Value
Number of Groups Formed	206,347
Number of women participated in groups	1,189,015
Number of Committee formed	25,787
Number of women institution (Registered)	1,924
Number of women institution (Unregistered)	161
Resource Mobilization (in Rs., 000)	Saving Rs. 5,943,679/-

49. Human Development Index, 2017¹¹ 0.574

(HDI measures the level of human development in a given country. It is the composite index of life expectancy, education, and per capita GDP.)

50. Gender Inequality Index, 2015¹² 0.497

(The Gender Inequality Index (GII) reflects women's disadvantage in three dimensions—reproductive health, empowerment and the labour market—for as many countries as data of reasonable quality allow. The index shows the loss in human development due to inequality between female and male achievements in these dimensions.)

51. Gender Development Index, 2017¹² 0.925

52. Wife's cash earnings compared to Husband's cash Earning, 2016⁶

Wife's Cash Earning	Percentage of Women
Less than husband's earning	73.4
About the same	13.7
More than husband's earning	7.5

Section 7

WOMEN PARTICIPATION

53. Women Participation in Civil Service, 1 June 2018¹²

Service	Male	Female	Total	Female (%)
Economic Planning and Statistics	354	52	4061	12.81
Engineering	7701	795	8496	9.36
Agricultural	4136	649	4785	13.56
Judicial	2993	522	3515	14.85
Foreign	217	54	271	19.93
Administration	29315	4083	33398	12.23
Audit	306	43	349	12.32
Forestry	5287	583	5870	9.93
Miscellaneous	1845	1437	3282	43.78
Education	1342	290	1632	17.77
Health	14211	12574	26785	46.94
Parliament	208	42	250	16.80
Total	67915	21124	89039	23.72

54. Elected members in different level, 2014¹³

National Assembly

Sex	Number	Percentage
Male	37	62.7
Female	22	37.3
Sub Total	59	100

House of Representative

Sex	FPPS*	PR**	Total	Percentage
Male	159	26	185	67.3
Female	6	84	90	32.7
Sub Total	165	110	275	100

Provincial Assembly

Sex	FPPS*	PR**	Total	Percentage
Male	313	48	361	65.6
Female	17	172	189	34.4
Sub Total	330	220	550	100

Note: * First past the post system

** Proportional Representation

Local level

Sex	Number	Percentage
Male	20689	59.0
Female	14352	41.0
Sub Total	35041	100

55. Number of Doctors registered in Nepal Medical Council, 2014¹⁴

Dental

Sex	Number	Percentage
Male	999	36.75
Female	1719	63.25
Sub Total	2718	100

Medical

Sex	Number	Percentage
Male	14126	67.16
Female	6907	32.84
Sub Total	21033	100

Total

Sex	Number	Percentage
Male	15125	63.69
Female	8626	36.31
Sub Total	23751	100

56. Number of Engineers registered in Nepal Engineering Council, 2019*¹⁵

S.N.	Engineering	Male	Female	Total	Female %
1	Aeronautical	450	16	466	3.4
2	Agriculture	307	37	344	10.8
3	Agri- irrigaton	22	0	22	0.0
4	Architect	891	1263	2154	58.6
5	Automation	7	0	7	0.0
6	Automobile	48	0	48	0.0
7	Urban &Physical Planning	5	0	5	0.0
8	Biomedical	243	120	363	33.1
9	Chemical	68	5	73	6.8
10	Civil	19183	1849	21032	8.8
11	Computer	5079	1140	6219	18.3
12	Electrical & Electronics	1727	182	1909	9.5

S.N.	Engineering	Male	Female	Total	Female %
13	Electrical	2183	166	2349	7.1
14	Electronics & Communication	6726	911	7637	11.9
15	Electronics & Telecommunication	115	7	122	5.7
16	Electronics	264	18	282	6.4
17	Energy	1	0	1	0.0
18	Environmental	179	67	246	27.2
19	Forestry	7	0	7	0.0
20	Geology	20	0	20	0.0
21	Geotechnical	1	0	1	0.0
22	Industrial Electronics	1	0	1	0.0
23	Industrial	376	29	405	7.2
24	Information Technology	618	100	718	13.9
25	Information Technology & Telecommunication	11	3	14	21.4
26	Instrumentation	1	2	3	66.7
27	Mechanical	4255	97	4352	2.2
28	Metallurgical	6	0	6	0.0
29	Mining	45	0	45	0.0
30	Radio	19	0	19	0.0
31	Software	190	32	222	14.4
32	Survey	11	0	11	0.0
33	System	25	5	30	16.7
34	Textile	17	2	19	10.5
35	Bio.Technology	39	10	49	20.4
36	Non Nepali Registered Engineers	28	0	28	0.0
37	Geomatics	248	37	285	13.0

S.N.	Engineering	Male	Female	Total	Female %
38	Civil & Rural	167	22	189	11.6
39	Food Engineering	2	0	2	0.0
40	Electronics & Instrumentation	3	0	3	0.0
	Total	43588	6120	49708	12.3

*Note: Untill 2075 Chaitra

57. Number and Percentage of teacher in all type of schools, 2017¹⁶

Level	Male	Female	Total	Female (%)
Primary (1-5)	112,135	89,981	202,116	44.5
Lower Secondary (6-8)	40,862	17,893	58,755	30.4
Secondary (9-10)	34,749	8,369	43,118	17.3
Higher Secondary (10-12)	17,717	3,813	21,530	19.4
Total	205,463	120,056	325,519	36.8

58. Number and Percentage of teacher in all type of Schools, 2017¹⁷

Province	Male	Female	Total	Female %
Province 1	35,638	18,179	53,817	33.7
Province 2	19,866	6,339	26,205	24.2
Province 3	46,294	39,865	86,159	46.2
Gandaki	27,519	18,394	45,913	40.0
Province 5	38,056	22,966	61,022	37.6
Karnali	4,674	5,918	20,592	28.7
Far Western	23,416	8,395	31,811	26.3
Total	205,463	120,056	325,519	36.8

59. Gross and Net enrollment rate of basic level (1-8) by province, 2017¹⁶

Province	GER			NER		
	Girls	Boys	Total	Girls	Boys	Total
Province 1	126.4	121.8	124.1	94.6	94.7	94.7
Province 2	108.8	99.9	104.3	77.0	81.5	79.2
Province 3	125.7	124.7	125.2	94.7	94.9	94.8
Gandaki	124.9	123.7	124.3	94.3	95.3	94.8
Province 5	119.8	118.0	118.9	90.4	92.0	91.2
Karnali	125.1	117.2	121.2	92.2	94.2	93.2
Far Western	120.3	113.5	116.9	94.3	95.2	94.8
Total	122.4	117.9	120.1	91.7	93.0	92.3

60. Gross and Net enrollment rate of secondary level (9-12) by province, 2017¹⁶

Province	GER			NER		
	Girls	Boys	Total	Girls	Boys	Total
Province 1	60.7	58	59.3	46.5	45.5	46.0
Province 2	38.9	43.1	41.0	36.3	39.6	37.9
Province 3	68.5	69.6	69.0	49.3	47.1	48.2
Gandaki	73.3	74.2	73.7	44.3	45.0	44.7
Province 5	53.8	56	54.9	40.6	40.4	40.5
Karnali	58.6	60.2	59.4	40.9	43.2	42.0
Far Western	59.3	66.4	62.8	43.4	46.0	44.7
Total	60	61.3	60.6	43.7	44.1	43.9

Section 8

POVERTY

61. Incidence of Poverty, 2010/11¹⁸

Nepal	25.16
Female headed household	23.69
Urban	15.46
Rural	27.43
<u>Development Region</u>	
Eastern	21.44
Central	21.69
Western	22.25
Mid Western	31.68
Far Western	45.61

(Poverty incidence is the proportion of population whose annual per capita income falls below the per annual per capita poverty threshold to the total number of population.)

62. Poverty Gap Index, 2010/11¹⁷

5.43

(The poverty gap index is a measure of the intensity of poverty and defined as the average poverty gap in the population as a proportion of the poverty line.)

63. Squared Poverty Gap Index, 2010/11¹⁷

1.81

Section 9

VIOLENCE AND TRAFFICKING

64. Women's Experience of Physical Violence (15-49), 2016⁵

Experience of Physical Violence	Percentage of Women
Ever since age 15	21.8
In Past 12 months: Often	1.3
In Past 12 months: Sometimes	7.8
In Past 12 months: Any	9.1

65. Percentage of children (1-14 years) who experience Corporal punishment, 2014²

Experience of severe physical punishment	14
Experience of other physical punishment	39
Experience of psychosocial aggression	78
Experience of any violent discipline	82

66. Women's (15-49) Ever Experience Different Forma of Violence, 2016⁵

Forms of Violence	Percentage of Women
Physical Violence only	16.5
Sexual Violence only	1.6
Physical and Sexual Violence	5.3
Physical or Sexual Violence	23.4

67. Women's (15-49) ever Experience of sexual Violence since age 15, 2011⁵6.9

68. Persons trafficked, rescued and rehabilitated, 2019¹⁸

District	Survivors by Fiscal Year										Total
	68/69	69/70	70/71	71/72	72/73	73/74	74/75				
Chitwan	43	107	109	13	112	36	212	632			
Rupandehi	195	233	157	90	411	157	332	1575			
Sindhupalchowk	66	19	25	231	33	61	31	466			
Kailali	32	26	29	18	75	27	267	474			
Parsa	240	176	68	114	278	121	264	1261			
Banke	254	254	126	165	253	67	42	1161			
Kathmandu	69	8	14	28	41	46	220	426			
Jhapa	412	635	212	244	494	290	32	2319			
Kaski							35	35			
Surkhet							199	199			
Total	1311	1458	740	903	1697	805	1634	8548			

69. Crime Data Related to Women & Children, 2013¹⁹

Fiscal Year	Rape	Attempt to Rape	Trafficking	Abortion	Polygamy	Child Marriage	Domestic Violence	Witch Craft
053/054	112	34	117	74	101	5	337	-
054/055	181	34	130	101	135	3	708	-
055/056	141	18	110	81	96	1	432	-
056/057	186	33	129	89	96	5	711	-
057/058	122	35	92	55	75	1	449	-
058/059	129	21	40	14	51	-	410	-
059/060	157	18	55	15	69	2	569	-
060/061	154	19	56	8	44	3	922	-
061/062	188	25	72	11	66	1	730	-
062/063	195	38	97	14	65	1	939	-
063/064	317	70	112	3	94	7	1100	-
064/065	309	73	123	13	122	4	881	-

Fiscal Year	Rape	Attempt to Rape	Trafficking	Abortion	Polygamy	Child Marriage	Domestic Violence	Witch Craft
065/066	391	75	139	12	170	2	968	-
066/067	376	101	161	8	146	7	983	4
067/068	481	151	183	12	197	2	1355	39
068/069	555	156	118	13	249	12	2250	35
069/070	677	245	144	28	350	19	1800	28
070/071	912	414	185	18	421	15	6835	39
071/072	981	562	181	17	518	23	8268	43
072/073	1089	452	212	22	463	20	9398	28
073/074	1131	536	227	22	464	26	11629	24
074/075	1480	727	305	18	602	59	12225	4

(These are only the registered cases; the actual number might be different)

70. Reported Cases of Child Missing⁴

Fiscal Year	Recorded Number of Missing Children			Children Continue to be Missing			Untraced Rate		
	Boys	Girls	Total	Boys	Girls	Total	Boys	Girls	Total
	2063/64	1122	784	1906	371	321	692	33.1	40.9
2064/65	1200	960	2160	323	384	707	26.9	40.0	32.7
2065/66	1257	959	2216	444	466	910	35.3	48.6	41.1
2066/67	1139	1047	2186	387	514	901	34.0	49.1	41.2
2067/68	1228	1203	2431	451	636	1087	36.7	52.9	44.7
2068/69	774	804	1578	270	428	698	34.9	53.2	44.2
2069/70	659	794	1453	202	428	630	30.7	53.9	43.4
2070/71	429	408	837	145	229	374	33.8	56.1	44.7
2071/72	342	444	786	175	302	477	51.2	68.0	60.7
2072/73	600	902	1502	397	697	1094	66.2	77.3	72.8
2073/74	1047	1725	2772	694	1358	2052	66.3	78.7	74.0
2074/75	923	1407	2330	516	797	1313	55.9	56.6	56.4

Data source/References

6 Central Bureau of Statistics and Ministry of Home Affairs

(Endnotes)

- 1 Central Bureau of Statistics, 2012, *National Population and Housing Census 2011*
- 2 Central Bureau of Statistics, 2015, *Nepal Multiple Indicator Survey 2014*
- 3 Ministry of Women Children and Social Welfare
- 4 Central Child Welfare Board, 2019
- 5 MOHP, *Nepal Demographic Health Survey, 2016*
- 7 National Centre for AIDS and STD control, 2014
- 8 *Nepal Labour Force Survey, 1017/18, CBS*
- 9 *Department of Cooperatives 2017*
- 10 *Department of Women and Children*
- 11 *Human Development Report, 2014*
- 12 *MOGA, Civil Service Personnel Records, 2015*
- 13 *Election commission of Nepal, 2019*
- 14 *Nepal Medical Council, 2019*
- 15 *Nepal Engineering Council, 2019*
- 16 *Ministry of Education Science and Technology, Education in Figure, 2018*
- 17 *Nepal Living Standard Survey, 2010/11; CBS*
- 18 *Ministry of Women Children and Social Welfare, 2019*
- 19 *Police Headquarter of Nepal, 2019*